

WHAT  
MAKES  
**STAND OUT?**  
US

*Girl Scouts of Middle Tennessee  
2009 Annual Report  
10.01.08 - 09.30.09*





Agenia Clark, President/CEO



Steve Horrell, Board Chair

*Message from the President/CEO and Board Chair*

Girl Scouts stand out.

That's a pretty bold statement, but one we know we can trust. Our Girl Scouts are doing some pretty amazing things. Their individual stories will amaze you. Add those stories together and our impact on girls is stunning. They're learning about the importance of good financial habits, healthy living and safe social networking practices. They're also learning about better ways to protect our environment. They're being exposed to different arts organizations and gaining new appreciation for artistic beauty. And, through all of these programs and activities, they're gaining valuable life skills - confidence in their abilities and decision-making skills, strength to take on leadership roles and the courage to follow their dreams.

Your gifts to Girl Scouting do make a difference. You help us stand out in the crowd and help our girls as they work to make the world a better place.

Thanks for your support,

Agenia and Steve

Girl Scouts are used to **STANDING OUT IN THE CROWD** of youth serving organizations. But what makes us so unique? The stories of our girls and our volunteers and our programs will show you what makes Girl Scouts stand out.





*We stand out because* **WE STAND STRONG TOGETHER.**

Total registered *Girl Scouts*: **14,429**

Total registered *volunteers*: **7,376**

Number of girls who received their *Bronze Award*: **475**

Number of girls who received their *Silver Award*: **192**

Number of girls who received their *Gold Award*: **79**

we stand out because WE ARE STRONG.  
we stand out because WE MAKE THE WORLD A BETTER PLACE.  
we stand out because WE ARE GIRLS.  
we stand out because WE ARE COURAGEOUS.  
we stand out because WE ARE DETERMINED.  
we stand out because WE ARE THE FUTURE.  
we stand out because WE ARE 14,000 GIRLS UNITED.  
we stand out because WE ARE BRAVE.  
we stand out because WE ARE INDEPENDENT.  
we stand out because WE BUILD SELF-ESTEEM.  
we stand out because WE HAVE INTEGRITY.  
we stand out because WE WANT TO GROW.  
we stand out because WE LEARN FROM EACHOTHER.  
we stand out because WE DEVELOP A BOND OF SISTERHOOD.  
we stand out because WE ARE INDIVIDUAL.  
we stand out because WE ARE GIRL SCOUT TOUGH.  
we stand out because WE CARE ABOUT OTHERS.  
we stand out because WE BELIEVE IN EACHOTHER.  
we stand out because WE BUILD CHARACTER.  
we stand out because WE ARE STRONG.  
we stand out because WE MAKE THE WORLD A BETTER PLACE.  
we stand out because WE ARE GIRLS.  
we stand out because WE ARE COURAGEOUS.  
we stand out because WE ARE DETERMINED.  
we stand out because WE ARE THE FUTURE.  
we stand out because WE ARE 14,000 GIRLS UNITED.  
we stand out because WE ARE BRAVE.  
we stand out because WE ARE INDEPENDENT.  
we stand out because WE BUILD SELF-ESTEEM.  
we stand out because WE HAVE INTEGRITY.  
we stand out because WE WANT TO GROW.  
we stand out because WE LEARN FROM EACHOTHER.  
we stand out because WE DEVELOP A BOND OF SISTERHOOD.  
we stand out because WE ARE INDIVIDUAL.  
we stand out because WE ARE GIRL SCOUT TOUGH.  
we stand out because WE CARE ABOUT OTHERS.  
we stand out because WE BELIEVE IN EACHOTHER.  
we stand out because WE BUILD CHARACTER.  
we stand out because WE ARE STRONG.  
we stand out because WE MAKE THE WORLD A BETTER PLACE.  
we stand out because WE ARE GIRLS.  
we stand out because WE ARE COURAGEOUS.  
we stand out because WE ARE DETERMINED.  
we stand out because WE ARE THE FUTURE.  
we stand out because WE ARE 14,000 GIRLS UNITED.  
we stand out because WE ARE BRAVE.  
we stand out because WE ARE INDEPENDENT.  
we stand out because WE BUILD SELF-ESTEEM.  
we stand out because WE HAVE INTEGRITY.  
we stand out because WE BELIEVE IN EACHOTHER.

## **GIRL SCOUT MISSION**

*Girl Scouting builds girls of  
courage, confidence and character  
who make the world a better place.*

## **GIRL SCOUT PROMISE**

*On my honor, I will try:  
To serve God and my country,  
To help people at all times,  
And to live by the Girl Scout Law.*

## **GIRL SCOUT LAW**

*I will do my best to be  
honest and fair,  
friendly and helpful,  
considerate and caring,  
courageous and strong, and  
responsible for what I say and do,  
and to  
respect myself and others,  
respect authority,  
use resources wisely,  
make the world a better place,  
and be a sister to every Girl Scout.*

# 2008 - 2009 BOARD OF DIRECTORS

*Board Chair*

Steve Horrell

*First Vice Chair*

Bo Thomas

*Second Vice Chair*

Rita Mitchell

*Secretary*

Margaret Behm

*Treasurer*

Mary Cavarra

*President/CEO*

Agenia Clark

*Members-At-Large*

Paige Allen

David Anderson

John Bailey

Sam Belk

Tina Boone

Susan Brown

Theresa Dileo

Margaret Dolan

Marilyn Dubree

Melissa Frist

Rebecca Hawkins

Jeff Haynes

Lee Ann Ingram

Latrisha Jemison

Ivette Johnson

Elizabeth LaRoche

John Mayfield

Marlee Mitchell

Elise Oppmann

Art Rebrovick

Sharon Roberson

Patty Spencer

Sandy Spitz

Pam Thomas

Erin Tomlinson

Deborah Varallo

Doug Venable

Helena Yarbrough

*Young Leaders Council Intern*

Chip Jones

*Senior Girl Scouts*

Courtney Cothren

Melissa Manley

Lauren Rector

Allison Williams

*Girl Scout Emma Green was presented with a 2008 National Young Woman of Distinction Award by the Girl Scouts of the USA. Her Gold Award project was recognized and chosen from among the best of the best in the nation.*

*For her Gold Award, Emma established a Room in the Inn program at her synagogue. Emma spoke to young women at the event about her Gold Award and how she achieved it, plus she answered their questions as they also started on their Gold Awards. “We went to a lot of programming offered through the National Convention. It was an amazing networking opportunity as well.*

*“I was surprised and so excited when I found out, but I had absolutely no concept of the opportunities that this experience would afford me. This has been a wonderful continuation of my Girl Scout experience into college and I’m looking forward to seeing where this will take me,” says Emma.*

**WE STAND  
OUT IN  
LEADERSHIP**

*Girl Scout Brownies from underserved areas attended Camp Holloway - most had never been to camp or even had much experience in rural settings. Part of the experience included using digital cameras to photograph and document their camp experience.*

*The girls additionally spent time on computers learning about water conservation. While building awareness of the water cycle, the girls agreed to work toward a personal goal of remembering to turn the water off while brushing their teeth in order to save water.*

*A seeming small goal, the awareness of how much water would be saved in a year prompted the response, "I didn't know I was wasting so much".*

**WE STAND  
OUT IN MATH,  
SCIENCE &  
TECHNOLOGY**

*One Girl Scout mom shared the story about her daughter Cassidy's experience at Camp Music City, a program in which girls get behind-the-scenes access to concerts, autograph and interview sessions in order to gain insight to the variety of musical careers available and the skills, hard work and determination needed to be as successful as Nashville's big stars.*

*"Cassidy has always had an interest in music and has a gift for it. When I saw this event I knew it would be a perfect fit. Nervous about being around new people and being in a new place, she was reluctant to go...*

*It was the best event she has attended since we moved to Tennessee! She found people with common interests, common backgrounds and they soon shared memories to last a lifetime. Not only was the event planned well, a fantastic staff and counselors were on board.*

*If this is what type of experiences Girl Scouts provides for our older girls...bring it on!"*

**WE STAND  
OUT IN  
ARTS & MUSIC**

*Girl Scout Ambassador Melissa Manley was able to travel the world because she learned how to budget her money through her many years of experience in the cookie program.*

*Melissa traveled to France, England and Switzerland with dozens of other Girl Scouts, where she learned about the current projects of the World Association of Girl Guides and Girl Scouts. She participated in a pinning ceremony where she received the Pax Lodge pin and toured the building where Girl Guides/Girl Scouts from all over the world visit.*

*After an orientation and tour of the buildings she participated in an outside pinning ceremony where she received the Our Chalet pin.*

*“Really, it was lots and lots of cookie sales that helped me learn about financial planning, saving and budgeting,” says Melissa.*

**WE STAND  
OUT IN  
FINANCIAL  
LITERACY**

*Bonding and sisterhood grew between the girls in Girl Scout Fit Club, a program designed for girls that increases awareness about healthy choices.*

*This year, all participants were able to increase the number of sit-ups and push-ups they could perform, stretch further and enjoy increased endurance. Even moms and grandmothers exercised alongside girls, having fun and improving stamina at the same time.*

*When asked what she learned that she didn't know before, Girl Scout Junior Epiphany Fields says, "I learned how to keep a steady heart rate and how to eat healthy."*

*"I loved being in an all girl environment and being able to be comfortable around the other girls," she added.*

**WE STAND  
OUT IN  
HEALTHY  
LIVING**

# 2008 - 2009 OPERATING REVENUE\*

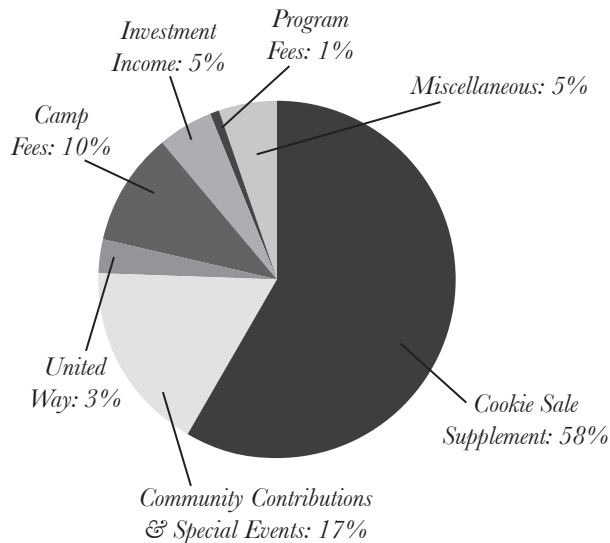

Cookie Sale Supplement	\$2,675,019
Community Contributions & Special Events	\$783,340
United Way	\$160,086
Camp Fees	\$463,882
Investment Income	\$233,298
Program Fees	\$50,548
Miscellaneous	\$232,036

**TOTAL REVENUE** **\$4,598,209**

# 2008 - 2009 OPERATING EXPENSES\*

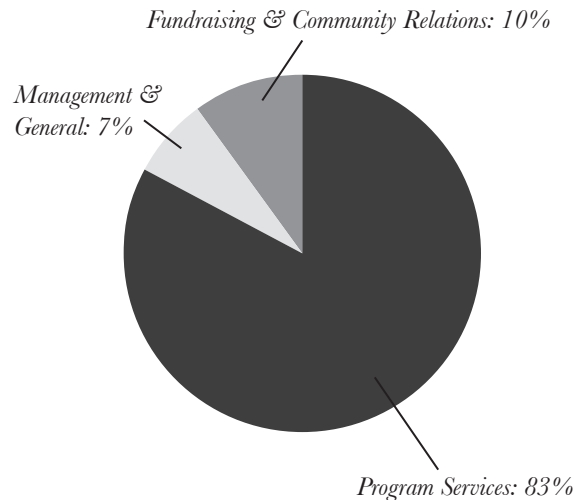

Program Services	\$3,825,297
Management & General	\$312,082
Fundraising & Community Relations	\$460,830

**TOTAL EXPENSES** **\$4,598,209**

*\*All data is unaudited.*

OUR  
DONORS  
MAKE  
US

**STAND OUT.**

*Girl Scouts of Middle Tennessee*  
*10.01.08 - 09.30.09*



## GENERAL OPERATING SUPPORT

### *\$100,000 or Greater*

Ingram Charitable Advised Fund of  
the Community Foundation  
of Middle Tennessee

### *\$50,000 - \$99,999*

United Way of Rutherford County

### *\$25,000 - \$49,999*

Dell Foundation  
First Tennessee Foundation  
James Stephen Turner Family Foundation  
United Way of Maury County, Inc.  
United Way of Williamson County

### *\$10,000 - \$24,999*

AT&T  
Bank of America Foundation  
Caterpillar Financial Services Corporation  
Gaylord Entertainment Foundation  
Metropolitan Government of Nashville  
Metropolitan Development and Housing  
Agency  
Landis B. Gullett  
Lauren Brisky  
Nashville Rotary Foundation  
Regions Bank Foundation  
State of Tennessee Higher Education  
Commission  
United Way of Metropolitan Nashville  
United Way of the Greater Clarksville  
Region

### *\$5,000 - \$9,999*

Curb Records  
Draughon Foundation  
Joe C. Davis Foundation  
Kroger  
Lee Ann Ingram  
M. Stratton Foster Foundation  
The Frist Foundation  
The HCA Foundation

The Louie M. and Betty M. Phillips  
Foundation  
Saint Thomas Health Services  
Tennessee Titans Foundation  
United Way of Sumner County  
Washington Foundation  
Wells Fargo Foundation  
Women's Fund of The Community  
Foundation of Middle Tennessee

### *\$2,500 - \$4,999*

CBRL Group Foundation  
Community Bank & Trust of Cheatham  
County  
United Way of Franklin County

### *\$1,000 - \$2,499*

A.O. Smith Foundation  
Aladdin Industries Foundation, Inc.  
Mr. Roger A. Albee  
AmSurg Corporation  
Mr. and Mrs. David G. Anderson  
Atticus Trust  
Mr. and Mrs Kevin Atwood  
John Bouchard & Sons  
Mr. and Mrs. Norman A. Carl  
Mr. and Mrs. Joe Cavarra  
Mr. and Mrs. Thomas G. Cigarran  
Deborah and C. A. Craig, II Family  
Foundation  
Mr. and Mrs. Dick Dean  
Mr. and Mrs. Stephen T. Dolan  
The Jane and Richard Eskin and Family  
Foundation  
Mr. and Mrs. Steven Eskin  
Exchange Club Charities, Inc.  
Mr. and Mrs. DeWitt Ezell, Jr.  
Ms. Tracy Frazier  
The Dorothy Cate and Thomas F. Frist  
Foundation  
Gannett Foundation, Inc.  
GiGi's Cupcakes, Inc  
Girl Scout Troop 212  
Mr. Bill Gracey  
Mr. and Mrs. Jim Gulmi

Mr. and Mrs. George Harper  
Hastings Architecture Associates LLC  
Mr. and Mrs. Jeffery N. Haynes  
Ms. Mollie W. Hirsch  
Ms. Diane Honda and Mr. David Reiland  
Mr. and Mrs. Ephraim H. Hoover III  
Houghland Foundation  
Mr. and Mrs. Thomas M. Hudson, Jr.  
Ms. Karen Hughart  
Dr. and Mrs. J. Kenneth Jacobs  
Mr. and Mrs. Raymond Kalil  
Mr. and Mrs. Ray Levkoff  
Little Brownie Bakers  
Mr. and Mrs. Samuel C. Loventhal  
Mr. John E. Mayfield  
Ms. Marlee Mitchell  
Mr. and Mrs. Tom Nabors, Jr.  
Camp Nebagamom Scholarship Fund  
NewsChannel 5 Network  
Mrs. Suevelyn W. Peters  
Ms. Betty L. Price  
Purity Dairies, LLC.  
Ms. Gail Reese  
Mr. and Mrs. John W. Rich  
Dr. Clifford and Sharon Roberson  
Mr. and Mrs. Joseph H. Scarlett, Jr.  
Mr. and Mrs. Norman Self  
Dr. and Mrs. Andrew Spickard  
Mr. and Mrs. Wiliam Spitz  
Mr. and Mrs. Robert L. Sullivan  
T & T Family Foundation  
Mr. and Mrs. Charles C. Trabue, Jr.  
United Way of Metropolitan Nashville  
United Way of Warren County  
Mr. and Mrs. Jim Varallo  
Waller Lansden Dortch & Davis, LLP  
Dr. and Mrs. John S. Warner  
Mr. and Mrs. David Williams II  
United Way of Wilson County  
Wilson County

*\$500 - \$999*

AIG American General  
APCOM Inc.  
Asurion  
Ms. Tina Boone  
Mr. and Mrs. J. P. Brakefield  
Ms. Susan Brown  
Mr. and Mrs. Charles Clark  
Cookville Breakfast Rotary Club  
Mr. and Mrs. Laurence DeFrance  
Ms. Theresa Dileo  
Girl Scouts of the USA  
Mr. and Mrs. Ronald L. Grubbs Jr.  
Shirley A. Henry  
Hilldale Civitan Club  
Ms. Debbie Hoy  
Mr. and Mrs. James L. Johnson  
Dr. Elizabeth LaRoche  
Mrs. Jack C. Massey  
Nashville Electric Service  
Sherri L. Neal  
Mr. and Mrs. Philip M. Pfeffer  
Pulaski Exchange Club  
Mr. and Mrs. Kenneth L. Roberts  
Mr. and Mrs. Joseph V. Russell  
Ms. Patricia Spencer  
Ms. Susan L. Springfield  
Erin Tomlinson  
White County U.G.F.

*\$250 - \$499*

Mr. William F. Andrews  
Mr. and Mrs. Samuel J. Belk  
Ms. Robyn Brock  
Leigh Ann Brown  
Ms. Elizabeth Broyhill  
Michael Carter  
Mr. and Mrs. Bill S. Cochran  
Andrea Conte  
Mr. and Mrs. Charles W. Cook, Jr.  
Mr. and Mrs. Bob Farnsworth  
Jerry W. Faulkner  
Mr. and Mrs. John K. Folger  
Mr. Joseph W. Foster  
Mr. James T. Glasscock

Ms. Ivette Johnson  
Mr. Chip Jones  
Kiwanis Club of Cookeville  
Mr. Jeffrey Koziura  
Mr. and Mrs. F. W. Lazenby  
Elaine K. Lytle  
Mary L. Meadows  
Ms. Leanna R. Miller  
Mr. and Mrs. Andrew Oppmann  
Dr. Jennifer Pietenpol  
Mr. and Mrs. David J. Pflaum  
Joanne F. Pulles  
Mrs. Therese M. Reid  
Jeanne Rybolt  
Mr. and Mrs. Ronald L. Samuels  
Walton N. Smith Jr.  
Mr. and Mrs. Joseph N. Steakley  
TASP Fund of The Community Foundation of  
Middle Tennessee  
Mr. Byron Trauger  
United Way of Dekalb County  
Mrs. Nicole Jennings Wade  
Mr. and Mrs. Earl Wakefield  
Ms. Kathy D. Wantland  
Mr. and Mrs. Gary Weatherford

*\$100 - \$249*

Mr. and Mrs. Arthur R. Abramson  
Mr. and Mrs. William B. Akers  
Ms. Paige Allen  
Ms. Lois Anderson  
Naghram Antwan  
Mrs. Phyllis Avant  
Ms. Janet Ballantyne  
Renee T. Baker  
Belmont University  
Ms. Joanne M. Bjordahl  
Elizabeth B. Bratton  
Mr. Timothy L. Brewer  
Ms. Angela Britnell  
Dr. Elizabeth Oldfield Broadhurst  
Robert Brooks  
Mr. and Mrs. Jay Brown  
Courtney Burgess  
Mr. Barney Byrd

Mrs. Harry Ward Camp  
Sandra and George Carney  
Carol Coats  
Mr. and Mrs. Jeff Carr  
Clark & Associates Architects, Inc.  
Clarksville Pediatric Dentistry, P.C.  
Mr. and Mrs. Don Cochran  
Mr. and Mrs. Kevin Cohn  
Mr. and Mrs. William W. Collins  
Vickie Craighead  
Mr. and Mrs. Walter K. Crawford, Jr.  
Mrs. Gena Dix  
Dr. Tracey E. Doering  
Mr. Robert S. Doochin  
Evelyn N. Doxey  
Mr. Glenn Eaden  
Ms. Suzi Earhart  
Ms. Susan Eason  
Duncan Eve  
Dr. and Mrs. Roy C. Ezell  
Mrs. Mary Harrington Fischer  
Ms. Karen M. Fleming  
Dr. and Mrs. Walter W. Frey  
Mr. and Mrs. Steven A. Ghertner  
Dr. and Mrs. Herschel A. Graves, Jr.  
Mr. and Mrs. Doug Haney  
Ms. Ann Harris  
Senator and Judge J. M. Haynes  
Mrs. Phyllis G. Heard  
Craig Anne and Scott Heflinger  
Ms. Kimberly Hewell  
Michael S. Higgins  
Mrs. Ruth T. Hill  
Coralee B. Holloway  
Ms. Denise Hoolhorst  
Ms. Vicky Honeycutt  
Ms. Katie Hooks  
Mr. and Mrs. Terry Hundley  
Marie M. Hutton  
Dr. and Mrs. H. Keith Johnson  
Ms. Sharon Johnson  
Dr. and Mrs. Howard Jones III  
Laura Jumonville  
Mr. Alfred M. Kerr, Jr.  
Ms. Lorie King

Ms. Danielle E. LaFaye  
Mr. and Mrs. Risley P. Lawrence  
Ellen and Jonathan Lehman  
Kim H. Looney  
Mary F. Lynch  
Shelia D. Majors  
Ms. Sonya L. Maples  
Mr. Robert Martineau  
Candy McCampbell  
Mr. and Mrs. James T. McClanahan  
Chancellor Carol L. McCoy  
Mr. and Mrs. David McGahren  
Ms. Amy K. McGavock  
Dr. and Mrs. Alexander McLeod  
Ms. Jacqueline B. McWhite  
Mr. R. Clayton McWhorter  
Ada M. Mittlesteadt  
Mr. and Mrs. Carl Munkel  
Nashville Firefighters & FSEA, Local 140  
Ms. Kathy F. Oakley  
Mrs. Debra Ondras  
Marian Ott and Craig Philip  
Charlotte S. Palmer  
Mr. and Mrs. Robert E. Parker  
Ms. Rachel Pickel  
Mr. Robert Puryear  
Ms. Robin Puryear  
Mr. and Mrs. Art Rebrovick, Jr.  
Brooke and Jason Reusch  
Mr. David M. Roland  
Mr. and Mrs. Clark B. Rollins, Jr.  
Ms. Susan Samford  
Ms. Claire Sawyer  
Ms. Cynthia P. Sewell  
Mr. Gordon A. Smead  
Mr. and Mrs. E. Dan Smith II  
Mr. and Mrs. Lester D. Speyer  
Shirley Speyer  
Ms. Libby Staley  
Deborah E. Story  
Mr. and Mrs. Ron K. Swann  
Cathey Sweeney  
Helen R. Tanner  
Ellen Tewes  
Town of Carthage

Mrs. Terrie J. Trimbach  
United Way of Highland Rim  
United Way of Humphreys County  
Mr. and Mrs. Paul D. Walker  
Julie W. Walker  
Mr. and Ms. Robert Warner Jr.  
Ms. Teresa Watts  
Ms. Jennifer Weaver  
Mr. Scott B. Webb  
Theresa J. Wiggington  
Jannie C. Williams  
Florence J. Wilson  
Mr. Gary Winzenburger  
Dr. L. Lenita Wixson  
Ms. Sheryl Wood  
Ms. Mandy Young

### **MAURY COUNTY FRIENDS OF GIRL SCOUTS LUNCHEON**

*\$5,000 or Greater*

BMI  
Saint Thomas Health Services

*\$2,500 - \$4,999*

Dr. and Mrs. Jeffrey T. Adams  
American Bank Note Company  
The Danner Foundation  
First Farmers & Merchants Bank  
Dr. and Mrs. Robert W. McClure  
Porter-Walker, LLC  
Tennessee Farm Bureau Federation

*\$1,000 - \$2,499*

Children's Dental Associates, P.C.  
Dr. and Mrs. Wade Denney  
Dr. O. Rebecca Hawkins  
Heritage Bank & Trust of Columbia, Tennessee  
Kiwanis Club of Columbia  
Ms. Catherine S. Ratliff

*\$500 - \$999*

Alexander's Mattress World  
Ms. Darlene Baxter  
Columbia Noon Rotary Club

Columbia Pediatric Clinic  
Community First Bank & Trust  
Cytec Industries Inc.  
General Homes of Columbia  
GiGi's Cupcakes, Inc  
Haulers Insurance  
Mr. Waymon L. Hickman  
JRN, Inc.  
Kraft CPAs PLLC - Columbia  
Maury Regional Hospital  
Redman-Davis Insurance

*\$250 - \$499*

Mr. Michael Ayer  
Mr. and Mrs. Norman A. Carl  
Mr. and Mrs. Charles Clark  
Columbia Machine Works  
Cook Properties  
Ms. Kathy Cramer  
Rep. Tom DuBois  
Mr. and Mrs. Rick Hamilton  
Mr. and Mrs. Robert L. Harris  
Mr. and Mrs. Terry Hundley  
Mr. and Mrs. Robert K. MacArthur  
Mr. Robert Otwell  
Roberts Toyota, Inc.  
Dr. and Mrs. Tony L. Smith  
White / Woodard Realty, P.C.

*\$100 - \$249*

Dr. and Mrs. Charles A. Ball  
David Bates  
Ms. Patricia Bearden  
Ms. Martha Greene Boone  
Dr. Carol H. Broadway  
Mr. and Mrs. Clay W. Buttrey  
Rita DeLozier  
Mr. and Mrs. Eddie Hickman  
Mr. and Mrs. Stephen H. Horrell  
Jim and Andrea Marshall  
Ms. Virginia Meece  
Ms. Gaye A. Messmer  
Mr. and Mrs. Virgil H. Moore  
Mr. and Mrs. John L. Stephens  
Ms. Sarah R. White

## **RUTHERFORD COUNTY FRIENDS OF GIRL SCOUTS RECEPTION**

*\$5,000 and Greater*

Mr. and Mrs. Richard LaRoche  
Middle Tennessee Medical Center

*\$2,500 - \$4,999*

Pinnacle Financial Partners

*\$1,000 - \$2,499*

Ms. Michelle Anderson  
Gannett Foundation, Inc.  
Dr. Elizabeth LaRoche

*\$500 - \$999*

Mr. and Mrs. Robert G. Adams  
Marty Murphy

*\$100 - \$249*

Mr. and Mrs. Donald W. Alexander  
Mr. and Mrs. Ernest Burgess III  
Mrs. Gena Dix  
Ms. Barb Ford  
Eska Garrison  
Mr. and Mrs. Bill Jones  
George and Lynn Lien  
Mr. John E. Mayfield  
Mr. and Mrs. Rick Michaelson  
Mr. and Mrs. Tom Provow  
Ms. Marcia L. Richmond  
Ms. Nancy Smith  
Mr. and Mrs. Bart Warner  
Mr. and Mrs. Kevin Williams  
Ms. Vara Williams  
Ms. Helena Yarbrough

## **WILSON COUNTY FRIENDS OF GIRL SCOUTS RECEPTION**

*\$5,000 and Greater*

Custom Packaging, Inc.

*\$250 - \$4,999*

Cedarstone Bank  
Steed Brothers General Contractors  
Ms. Peggy West

*\$100 - \$249*

Girl Scout Troop 772  
Ms. Alexa Moscardelli  
Ms. Anne R. Roberts  
Mr. and Mrs. Brownie Vantrease  
Mr. Gary West

## **FAMILY CONTRIBUTIONS**

*\$250 and Greater*

Girl Scout Troop 2446  
Mr. and Mrs. Walt Hannabass  
Mr. and Mrs. George Harper  
Ms. Melinda J. Haws  
Ms. Roxanne M. Rose  
Dr. Karen Wieckert

*\$100 - \$249*

Mrs. Cynthia Burke  
Mr. and Mrs. Brett Busbee  
Mr. and Mrs. D. William Curtze  
Girls Scout Troop 1794  
Girl Scout Troop 2878  
Mr. and Mrs. Roger Hudson  
Mr. and Mrs. Gary Jones  
Mr. and Mrs. Brad Kelley  
Mr. and Mrs. Joseph P. Meko  
Mr. and Mrs. Steven R. Ollech  
Miss Jennifer Price  
Mr. and Mrs. Gregory Ramsey  
Mr. and Ms. Andy Rudolph  
Mr. and Mrs. William Spitz  
Ms. Jennifer Weaver  
Karen Wood  
Mr. and Ms. Jon Yarbrough  
Mr. and Mrs. Thomas Yates  
Mr. Lou Young  
Ms. Joyce M. Young

## **GOLFING FOR GIRLS**

*\$15,000 and Greater*

DEX Imaging and Mailing

*\$5,000 and Greater*

Allstate Insurance Companies, Southern Region  
CIGNA

Genesco Inc.  
Pinnacle Financial Partners  
Tennessee Titans Foundation

*\$2,500 - \$4,999*

Cowan Benefit Services, Inc.

*\$1,000 - \$2,499*

Mr. and Mrs. John H. Bailey  
Delta Dental Plan of Tennessee  
Frasier, Dean & Howard  
Gresham, Smith and Partners  
Hastings Architecture Associates LLC  
Mr. Bernie Kwas  
Little Brownie Bakers  
MedSolutions  
Paramore Redd Online Marketing, LLC  
Piedmont Natural Gas  
Porter-Walker, LLC  
Mr. and Mrs. Floyd Richard  
Dr. and Mrs. Jimmy B. Sheats  
Tennessee Bun Company

*\$500 - \$999*

Barge Cauthen & Associates, Inc.  
The Crichton Group  
Farzin Ferdowsi

*\$100 - \$499*

Mr. and Mrs. Larry Bracey  
Gray Line Nashville  
Mr. John E. Mayfield  
Mr. and Mrs. Fulton Mitchell  
Ms. Marlee Mitchell  
Ms. Catherine S. Ratliff  
Mr. and Mrs. Norman Self

## **CAPITAL CAMPAIGN FOR CAMP SYCAMORE HILLS**

*\$150,000 or Greater*

Ingram Charitable Advised Fund of The  
Community Foundation  
of Middle Tennessee

*\$75,000*

The HCA Foundation

*\$11,000*

Bridgestone/Firestone Trust Fund

*\$2,000*

Dr. and Mrs. Glenn S. Buckspan

## **SUE PETERS SOCIETY MEMBERS**

Dr. and Mrs. Jeffrey T. Adams  
Mr. Roger A. Albee  
Mr. and Mrs. David G. Anderson  
Ms. Michelle Anderson  
Mr. and Mrs. Kevin Atwood  
Mr. and Mrs. John H. Bailey  
Margaret L. Behm and Harlan Dodson  
Ms. Lauren Brisky and Mr. Gary J. Posner  
Mr. and Mrs. Gary M. Brown  
Dr. and Mrs. Glenn S. Buckspan  
Mr. and Mrs. Norman A. Carl  
Mr. and Mrs. Joe Cavarra  
Mr. and Mrs. Thomas G. Cigarran  
Mr. and Mrs. Charles Clark  
Mr. and Mrs. Charles M. Cowden, Jr.  
Deborah and C.A. Craig II  
Mr. and Mrs. Dick Dean  
Dr. and Mrs. Wade Denney  
Mr. and Mrs. Stephen T. Dolan  
Ms. Melissa Eads  
Mrs. Annette S. Eskind  
Jane and Richard Eskind  
Mr. and Mrs. Steven Eskind  
Mr. and Mrs. DeWitt Ezell, Jr.  
Mr. and Mrs. Bobby Frist  
Mr. Bill Gracey  
Mrs. Landis B. Gullett

Mr. and Mrs. Jim Gulmi  
Mr. and Mrs. George Harper  
Dr. O. Rebecca Hawkins  
Mr. and Mrs. Jeffery N. Haynes  
Ms. Mollie W. Hirsch  
Ms. Diane Honda and Mr. David Reiland  
Mr. and Mrs. Ephraim H. Hoover III  
Mr. and Mrs. Stephen H. Horrell  
Dr. and Mrs. Everette I. Howell, Jr.  
Mr. and Mrs. Thomas M. Hudson, Jr.  
Ms. Karen Hughart  
Mr. and Mrs. Orrin H. Ingram  
Dr. and Mrs. Howard Jones III  
Mr. and Mrs. Raymond Kalil  
Mr. Bernie Kwas  
Dr. Elizabeth LaRoche  
Mr. and Mrs. Richard LaRoche  
Ms. Anna L. Letcher  
Mr. and Mrs. Ray Levkoff  
Mr. and Mrs. Samuel C. Loventhal  
Mrs. Jack C. Massey  
Mr. John E. Mayfield  
Dr. and Mrs. Robert W. McClure  
Mr. and Mrs. Fulton Mitchell  
Ms. Marlee Mitchell  
Mr. and Mrs. Tom Nabors, Jr.  
Mr. and Mrs. Gary V. Pack  
Mrs. Suevelyn W. Peters  
Mr. and Mrs. David J. Pflaum  
Ms. Betty L. Price  
Ms. Catherine S. Ratliff  
Mr. and Mrs. Art Rebrovick, Jr.  
Ms. Gail Reese  
Mr. and Mrs. John W. Rich  
Kenneth L. Roberts  
Mr. and Mrs. Joseph H. Scarlett, Jr.  
Mr. and Mrs. Norman Self  
Dr. and Mrs. Jimmy B. Sheats  
Dr. and Mrs. Andrew Spickard  
Mr. and Mrs. Robert L. Sullivan  
Mr. and Mrs. Charles C. Trabue, Jr.  
Mr. and Mrs. Jim Varallo  
Dr. and Mrs. John S. Warner  
Mr. and Mrs. David Williams II

## HONORARIUMS & MEMORIALS

Mr. R. Clayton McWhorter  
*in memory of Rita Bennett*

Ms. Robin Puryear  
*in honor of Linde Pflaum*

Ms. Judith K. Griggs  
*in honor of Peggy Davis*

Dr. Carol H. Broadway  
*in honor of Mae Duncan*

Mrs. Lisa Murray  
*in honor of Myra Wilkinson*

The HCA Foundation  
*in honor of David Anderson*

Mr. and Mrs. Norman A. Carl  
*in honor of Charlotte Palmer*

Mr. and Mrs. Arthur R. Abramson  
*in memory of Carol Lamb*

Ms. Irma Nickens  
*in memory of Mary Flickman*

Ms. Susan Moll  
*in honor of Linde Pflaum*

Nancy A. Lashbrook  
*in honor of V. Anderson*

Ms. Brenda J. Harlan  
*in memory of Demetria Walker*

Mr. and Mrs. Ralph E. Martin  
*Lanquist memorial gift*

